

Patient report

Bio-Rad DATE: 01/26/2020
D-10 TIME: 07:43 PM
S/N: #DC2K755917 Software version: 4.30-2
Sample ID: 10532148
Injection date 01/26/2020 07:26 PM
Injection #: 53 Method: HbA1c
Rack #: --- Rack position: 1

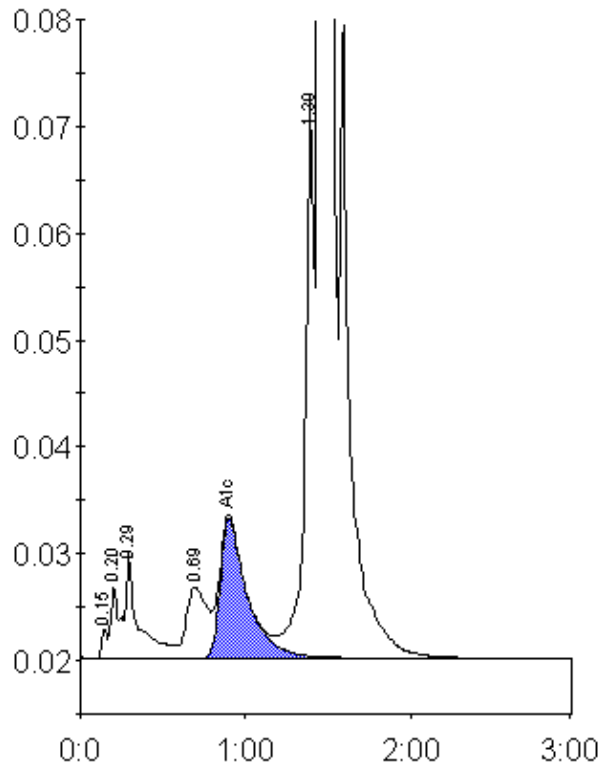

Peak table - ID: 10532148

| Peak | R.time | Height | Area | Area % |
|-------------|--------|---------|---------|--------|
| Unknown | 0.15 | 2709 | 6563 | 0.2 |
| A1a | 0.20 | 6680 | 18553 | 0.5 |
| A1b | 0.29 | 9753 | 59243 | 1.5 |
| LA1c/CHb-1 | 0.69 | 6578 | 57682 | 1.5 |
| A1c | 0.90 | 13083 | 148666 | 5.3 |
| P3 | 1.39 | 52390 | 197497 | 5.1 |
| A0 | 1.45 | 980234 | 3357605 | 87.3 |
| Total Area: | | 3845811 | | |

| | |
|----------------|-----|
| Concentration: | % |
| A1c | 5.3 |